



Rear of 8 Brynawelon Road, Cwmllynfell, Swansea, SA9 2GW

£35,000

- SELF BUILD PLOT
- RURAL VILLAGE LOCATION
- PLANNING CONSENT FOR A DETACHED DWELLING
- CARMARTHEN.GOV.WALES
- PLANNING APP NUMBER: PL/07119

PROPOSED FLOOR PLANS & ELEVATIONS

PLOT TO THE REAR OF 8, BRYNAWELON, CWMMLYNFELL
SA9 2WG

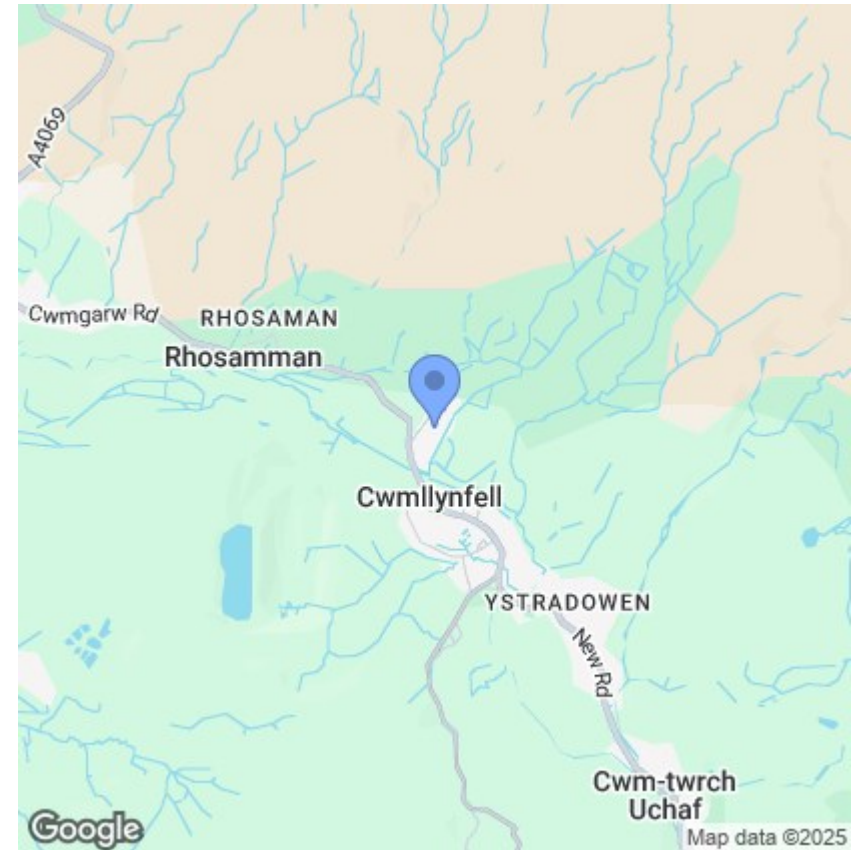
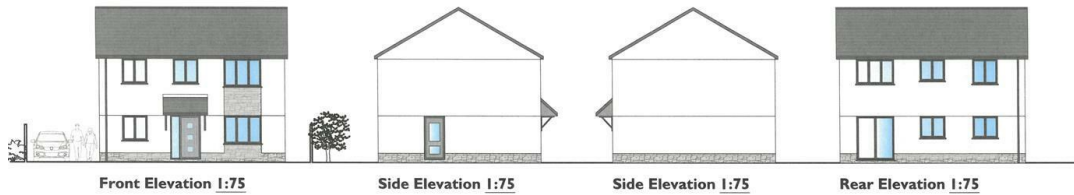

Description

****REDUCED**** Planning has been granted for the construction of a detached dwelling on this self-build plot in a quiet, village location..

Planning consent has been granted by Carmarthenshire Council which can be viewed online www.carmathen.gov.wales planning application no. PL/07119 or alternatively, contact our offices.

Directions

POSTCODE FOR SATNAV: SA9 2GW

Viewings

Viewings by arrangement only.

Call 01792 653100 to make an appointment.